

S U R V E Y P L A T O F

Local Address: 1003 Ridgebluff Circle Re: Conway
 Legal Description: Lot 29, Block D, Ridgewood North, *
 a Subdivision of record in Cabinet V Slide 53-56, of the Williamson County, Texas
 Plat Records, situated in Williamson County Texas.

* (AS CORRECTED IN DOCUMENT NO. 2001083759, OFFICIAL PUBLIC RECORDS, WILLIAMSON COUNTY, TEXAS),

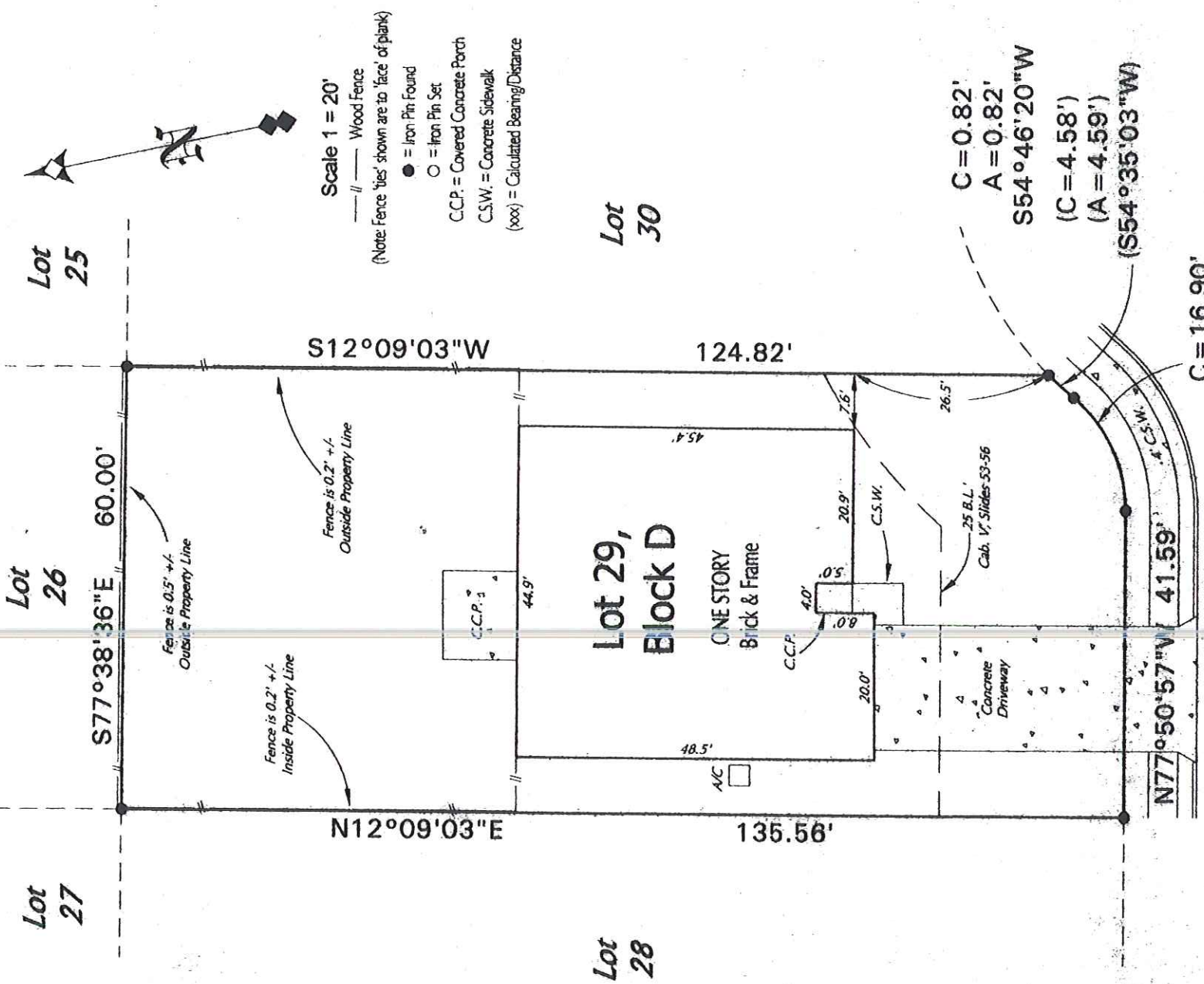

Scale 1 = 20'
 —||— Wood Fence
 (Note: Fence 'ties' shown are to 'face' of plank)
 ● = Iron Pin Found
 ○ = Iron Pin Set
 C.C.P. = Covered Concrete Porch
 C.S.W. = Concrete Sidewalk
 (xxx) = Calculated Bearing/Distance

RIDGEBLUFF CIRCLE

Suzette A. Conway
 TO: Suzette A. Conway, GF #315605

STATE OF TEXAS,
 COUNTY OF TRAVIS.

I, the undersigned, do hereby certify that this survey was this day made on the ground of the property legally described hereon and is correct, and that there are no boundary line conflicts, encroachments, or other matters of record which would affect the legal description and easements and certifies only to the legal description and easements.

Dated, this the 7th day of Nov, 2002

Steve H Bryson

STEVE H BRYSON, R.P.L.S. NO. 4248
 STEVE H BRYSON SURVEYING CO.
 1715 Capital of Texas Hwy. S, Ste. 208
 Austin, Texas 78746



Note: Subject to Building Setbacks and Restrictions of Record in Cab. V, Slides 53-56, Plat Records, and Vol. 2717, Pg. 868, Official Records, and Doc. No. 2001088263, Official Public Records, Williamson County, Texas.
 Note: Easements of Record in Vol. 1297, Pg. 941, and Vol. 1357, Pg. 312, do not affect this property.

The legally described property is not within a special flood hazard area as designated by the Department of Housing and Urban Development Federal Insurance Administration Flood Hazard Boundary Map No. 48491C-0216C for Williamson County, Texas, dated 9-27-91. Located in Zone "X".
 This certification is for insurance purposes only and is not a guarantee that this property will or will not flood.